

NOEL (HE IS BORN)

Words and Music by
 TOMMEE PROFITT
 Arranged and Orchestrated by
 Bradley Knight

31 Broadly ♩ = 60

SOLO
p

5

first — No — el, — the — an — gel did — say, — was to

Ab(no 3) *Ab*(no 3)
 G *Db*
 F *A*
 Eb

9

cer — tain poor shep — herds in fields as they — lay — in —

*Db*2 *Ab*2
 C *Eb*(add4) *Ab*

13

fields — where — they — lay — keep - ing their — sheep, — on a

LADIES, no vibrato

p

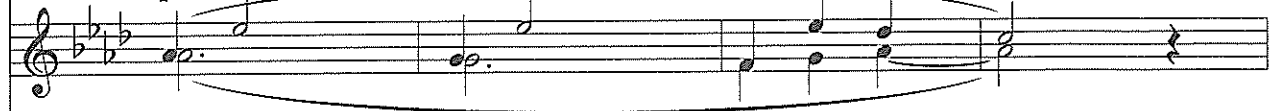

Ooo —————

Ab

Eb(add4)
C

Db

Ab2
C

32 0:57

17

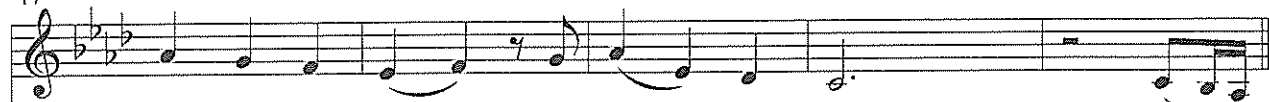

cold win - ter's night — that was — so deep. No -

Sop. div.

Ooo —————

Db2
Bb

Ab2
C

Eb(add4)

Ab

Absus

22

el, — no - el, — no - el, no - el.

CHOIR
p

Ooo

Ab

Cm7

Db

Ab2
C

p

26

Born is the King — of Is - ra - el. Oh. —

Ooo

Fm

Ab
Eb

Db2

Eb(add4)

Ab

Db2

31

Then let us all, with one ac -

Ooo

Ab Db2 Ab Ab/G Db2/F

pp

36

cord, sing- prais - es to our heav-en - ly Lord, that

Ab/Eb Db Ab2/C Eb(add4) Ab

41

hath made heav'n and earth of naught, and

Ab Ab2/C Db2/F Ab/Eb

45

with His blood man - kind has bought. No -

mp

No -

Absus
Bb

Ab
C

Eb(add4)

Ab

49

el, no - el, no - el, no - el.

el, no - el, no - el, no - el.

El, no - el, no - el, no - el.

Ab

Cm7

Db

Ab
C

mp

53

Born is the King of Is - ra - el.

p

Staff 2: Piano accompaniment for the vocal line, showing a whole rest.

Ah

Staff 3: Piano accompaniment for the vocal line, showing a whole rest.

Fm

A^b
E^b

D^b2

E^b

D^b

cresc. poco a poco

35 2:51

57

He is

ff

Staff 2: Piano accompaniment for the vocal line, showing a whole rest.

He is

Staff 3: Piano accompaniment for the vocal line, showing a whole rest.

E^b
D^b

D^b2(no 3)

E^b
D^b

ff

60

born; He is born! The Son of God has come to-

born; He is born! The Son of God has come to-

Chord Chart:
 Ab Eb Fm $\frac{Ab}{C}$ Db $\frac{Dbmaj7}{F}$

63

- dwell, the King of kings and Lord of lords, Em - ma - nu -

- dwell, the King of kings and Lord of lords, Em - ma - nu -

Chord Chart:
 Eb Fm Db

66

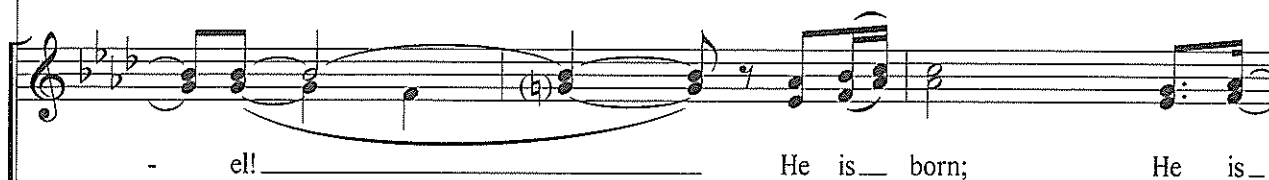
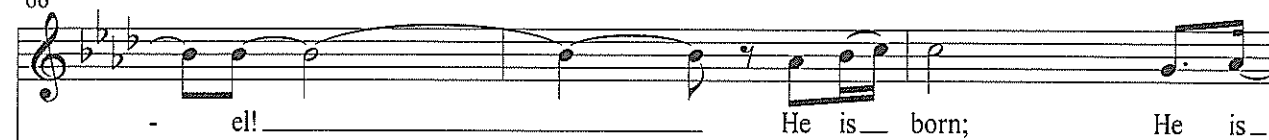

Chord progression for measure 66:

G \flat D \flat / F E \flat A \flat E \flat

69

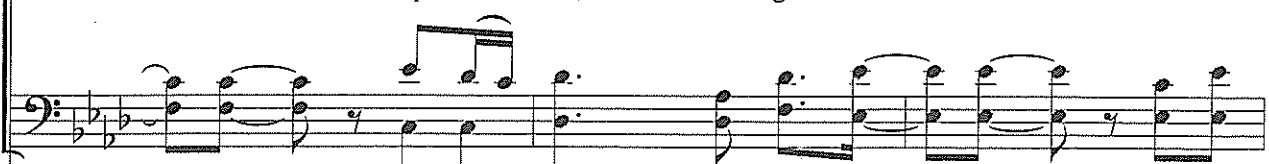
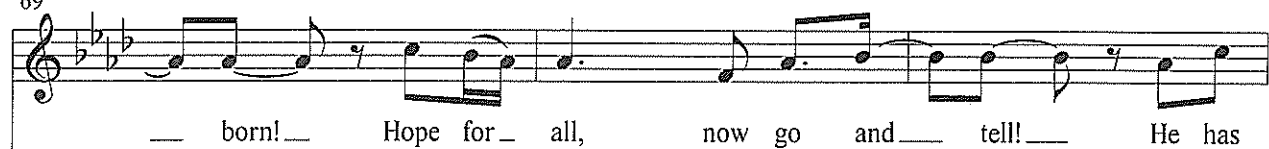

Chord progression for measure 69:

F m A \flat / C D \flat D \flat maj7 / F E \flat

72

come to save the world. We sing No - el!

come to save the world. We sing No - el!

Fm Db Ebsus

75

No - el, no - el, no -

No - el, no - el, no -

Eb Bb F Gm2 Gm Bb D

78

el, no - el. _____ The King of kings and Lord of _____

el, no - el. _____ The King of kings and Lord of _____

el, no - el. _____ The King of kings and Lord of _____

E \flat 2 E \flat G F Gm

81

lords, Em - ma - nu - el! _____ No -

lords, Em - ma - nu - el! _____ No -

lords, Em - ma - nu - el! _____ No -

E \flat A \flat E \flat G F

84

el, no - el, no - el, no -

el, no - el, no - el, no -

B \flat F Gm² Gm B \flat / \bar{D} Eb² Eb/ \bar{G}

87

el. He has come to save the world. We sing No -

el. He has come to save the world. We sing No -

F Gm Eb

90

93
