

Tonight

Words and Music by
BENJAMIN GAITHER
and GLORIA GAITHER
Arranged by Bradley Knight

6 Syncopated Pop Feel ♩ = 86

Rehearsal time stamps are indicated before section changes throughout this piece.

15 Tenor SOLO

8 Kings and shep-herds make their way — straight to where a Ba - by lay; —

B \flat B \flat sus $\frac{F}{B\flat}$ B \flat

mp

8 rich and poor and low - ly bow be-fore this sight. A star has led them

B \flat B \flat sus $\frac{F}{B\flat}$ B \flat Gm $\frac{B\flat maj7}{F}$

8 to this place. The Word that's been ech - o - ing — through

E $\flat 2$ Gm7

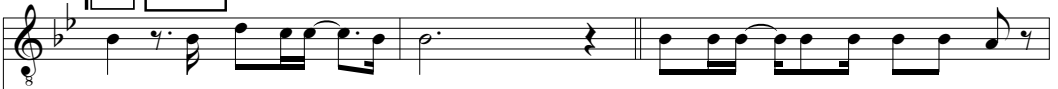

space be-comes a Child to - night.

Light to shine in the dark-est night,

CHOIR *div.*

f

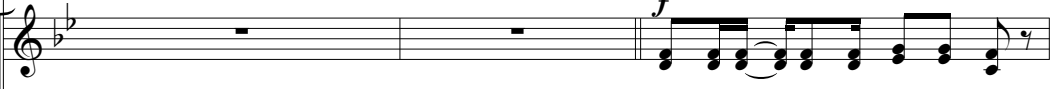

Light to shine in the dark-est night,

E \flat 2 B \flat /
E \flat F E \flat /
B \flat F/
B \flat E \flat F

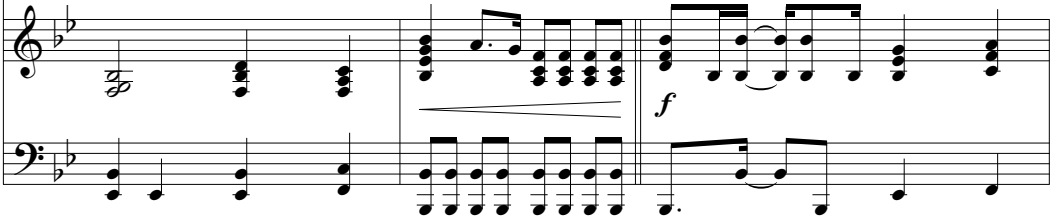

Light to make all the wrong things right,

Light to show ev - 'ry-one the way,

Light to make all the wrong things right,

Light to show ev - 'ry-one the way,

B \flat Gm F B \flat E \flat F

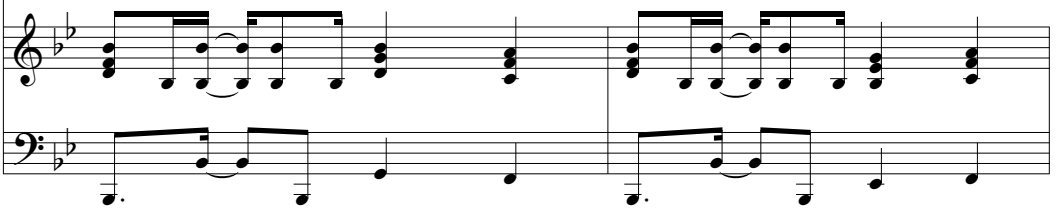

27

Light to shine where a vir - gin lay to - night. ____

Light to shine where a vir - gin lay to - night. ____

Gm7 E^bmaj7 F B^b2 B^b2 D Gm7

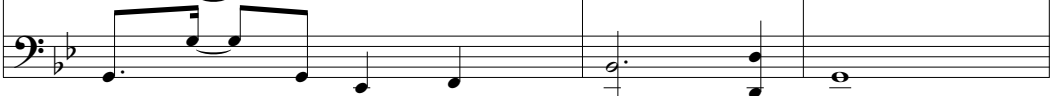
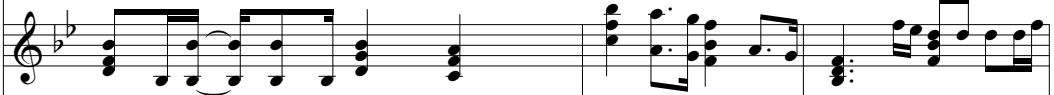

30

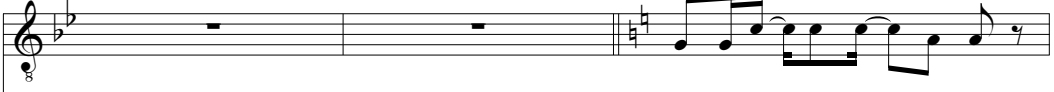

SOLO

An - gel voic - es fill _ the air,

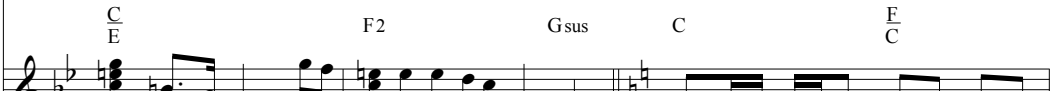

C E F2 Gsus C E C

mp

33

an - gel wings are ev - er - y - where. Light so bright it's blind - ing; the

G B C C E F2

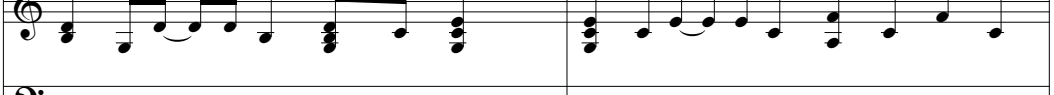

35

shep-herds shake with fright. A warmth be-gins to flood the hill; "Fear

G/B Am7 Am7 Cmaj7/G F2

38

8 1:43

not," peace to you, good - will comes to earth to - night. —

Am7 G F2 F G E/C G/C

41

Light to shine in the dark - est night, Light to make all the wrong things right,

Light to shine in the dark - est night, Light to make all the wrong things right,

C F G C Am G

f

Light to show ev - 'ry-one the way, Light to shine where a vir - gin lay to - night. —

Light to show ev - 'ry-one the way, Light to shine where a vir - gin lay to - night. —

C F G Am7 ^{Am}F G

9 2:00

— This light will be — so bright; —

No vibrato
Ah.

Asus A ^AG# F#m11
mp

47

it will shine through the dark - est night. Send down Your

Send down Your

Dmaj9 F#m11

49

ho - ly light. Send Your ev - er - last - ing

ho - ly light. Send Your ev - er - last - ing

Dmaj9 $\frac{E_{sus}}{C}$ $\frac{E_{sus}}{F}$ Dm7 F2

mf

light, Your light.

light, Your light.

Gsus G Asus A G A

f

Light to shine in the dark - est night, Light to make all the wrong things right,

Light to shine in the dark - est night, Light to make all the wrong things right,

D G A D Bm A

ff

57

Light to show ev - 'ry-one the way, Light to shine where a vir - gin lay.

Light to show ev - 'ry-one the way, Light to shine where a vir - gin lay.

D G A N.C. G A

59

Light to shine in the dark - est night, Light to make all the wrong things right,

Light to shine in the dark - est night, Light to make all the wrong things right,

D G A D Bm A

61

11 2:44

Light to show ev - 'ry-one the way, Light to shine where a vir - gin lay.

Light to show ev - 'ry-one the way, Light to shine where a vir - gin lay.

D G A Bm7 G A

63

Star of Da - vid, the proph - et's star, Yah - weh, God come to where we are.

Star of Da - vid, the proph - et's star, Yah - weh, God come to where we are.

Eb Ab Bb Eb Cm Bb

65

Star to mark the Mes-si - ah's birth, Star of heav - en now touch - es earth

Star to mark the Mes-si - ah's birth, Star of heav - en now touch - es earth

E^b A^b B^b C^m A^b B^b

67

to - night.

to -

to - night.

to - night,

A^b2(no 3)

night, _____ to -
 _____ to -
 _____ to -
 _____ to -

$B^{\flat} \text{ sus}$ $B^{\flat} \text{ sus}$ $B^{\flat} \text{ sus}$ $B^{\flat} \text{ sus}$ $B^{\flat} \text{ sus}$ $B^{\flat} \text{ sus}$ $B^{\flat} \text{ sus}$ $B^{\flat} \text{ m}$ $E^{\flat} \text{ m}$ $B^{\flat} \text{ sus}$ $E^{\flat} \text{ sus}$ $B^{\flat} \text{ sus}$
 G^{\flat} F E^{\flat} D^{\flat} E^{\flat} F C^{\flat} A^{\flat} G^{\flat} A^{\flat} $B^{\flat} \text{ sus}$

night. _____
 night. _____
 night. _____
 night. _____

E^{\flat}